



United States
Department of
Agriculture
Forest Service



Snowmobile Guide

Lake Tahoe Basin Management Unit

EXHIBIT A 2006

120°30' To Truckee, if Miles 120°00'

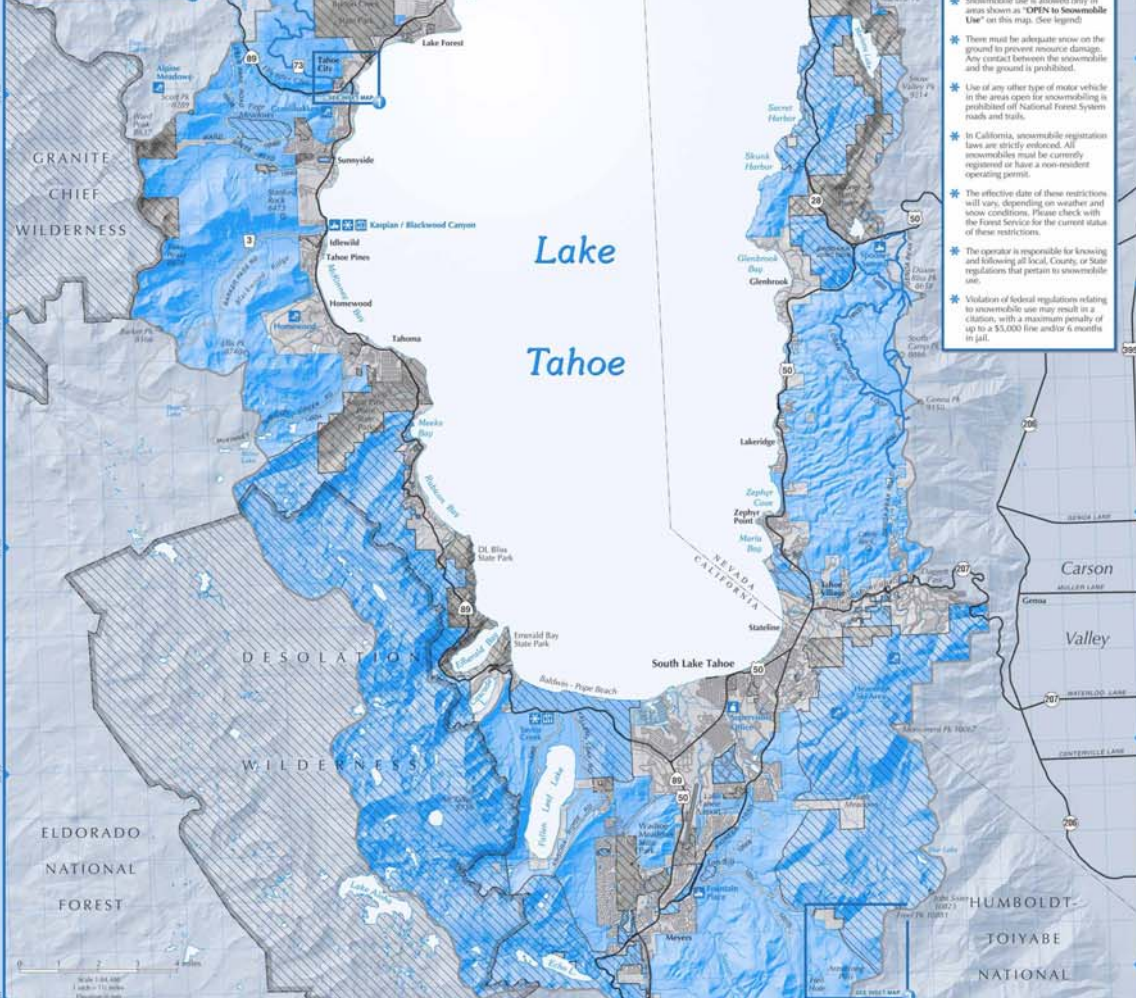

See next page
for revised map
of this area.

- Snowmobile Use**
- * Snowmobile use is allowed only in areas shown as "OPEN to Snowmobile Use" on this map. See legend!
 - * There must be adequate snow on the ground to prevent resource damage. Any contact between the snowmobile and the ground is prohibited.
 - * Use of any other type of motor vehicle in the areas open for snowmobiling is prohibited of National Forest Systems roads and trails.
 - * In California, snowmobile regulations laws are strictly enforced. All snowmobiles must be currently registered or have a non-resident operating permit.
 - * The effective date of these restrictions will vary, depending on weather and snow conditions. Please check with the Forest Service for the current status of these restrictions.
 - * The operator is responsible for knowing and following all local, County, or State regulations that pertain to snowmobile use.
 - * Violation of federal regulations relating to snowmobile use may result in a citation, with a maximum penalty of up to a \$5,000 fine and/or 6 months in jail.

Legend

- Greenline Snowmobile Route* (Along or adjacent to snowmobile resource impact)
- Highway, Main Road (Paved)
- Main Forest Road (Not Paved)
- Selected Livestock Road (Not Paved)
- Road, Surface Not Indicated (May Not be Paved)
- Lake Tahoe Basin Management Unit Boundary
- Lake Tahoe Basin Management Unit (LTBMU) Land: OPEN to Snowmobile Use **
- Lake Tahoe Basin Management Unit Land: CLOSED to Motor Vehicle Use **
- Wilderness Area: CLOSED to Motor Vehicle Use
- State Land: CLOSED to Motor Vehicle Use
- Private Land within LTBMU
- Land Outside Lake Tahoe Basin Management Unit - Regulations in these areas are not represented on this map. **

- 50 U.S. Highway
- 89 California State Highway
- 207 Nevada State Highway
- 72 Forest Service Primary Route
- LTBMU Administrative Office/Visitor Center
- Snowmobile Access
- SkiPark
- Ski Area
- Restroom
- Gate

*** Greenline Snowmobile Routes**
Spoozer Summit groomed snowmobile routes are maintained by Zephyr Case Boat under a special use permit from the USDA Forest Service. Limited public parking is available along Hwy 50 at Spoozer Summit.
North Shore groomed snowmobile routes from Brockway Summit to Tahoe City are maintained by private snowmobile companies under a special use permit from the USDA Forest Service. Limited public parking is available along Hwy 207 at Brockway Summit. There are no designated snowmobile parking areas in Tahoe City.

** Snowmobile use is also shown for a portion of the Humboldt-Toiyabe NE in Issue Map #2.



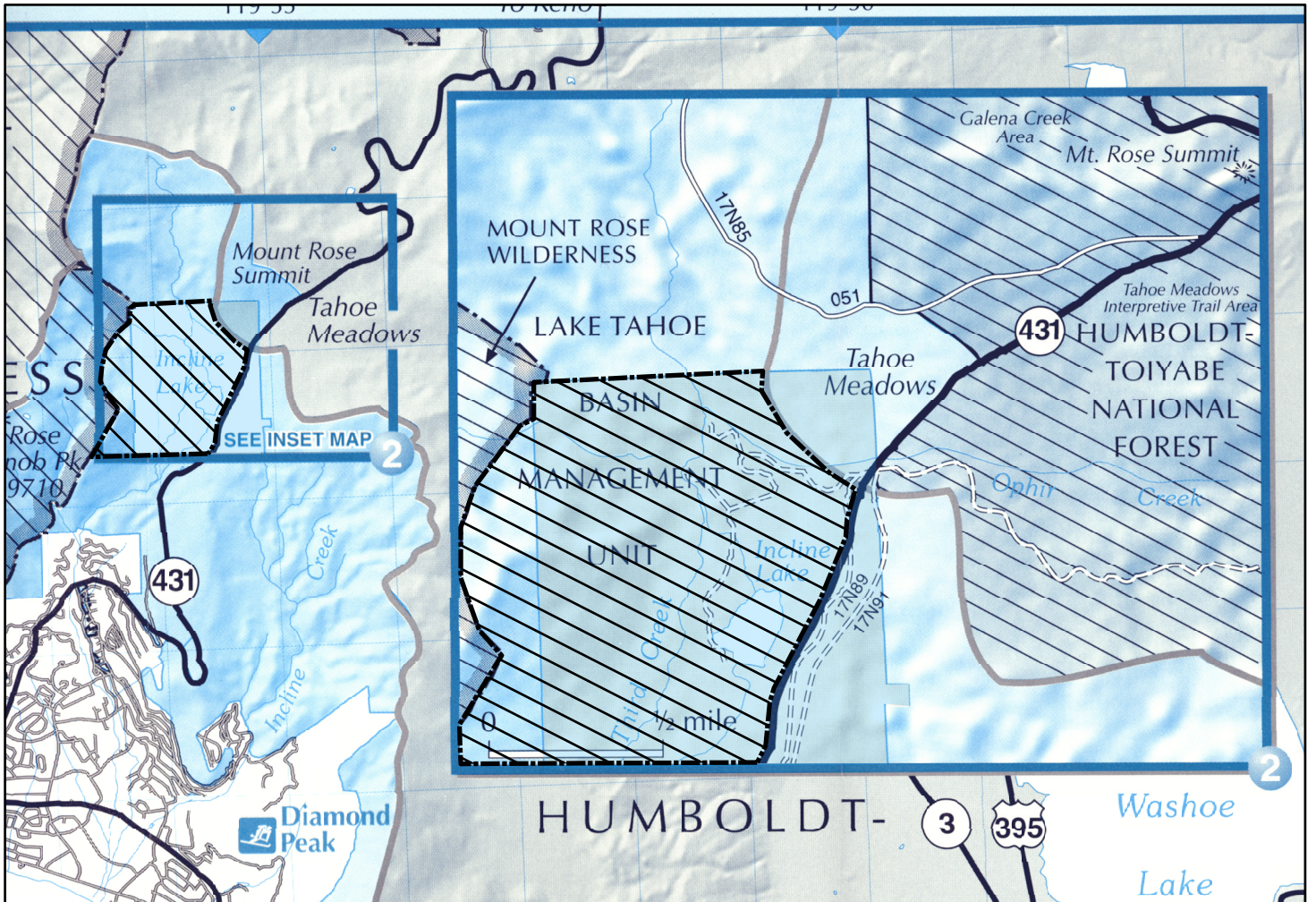
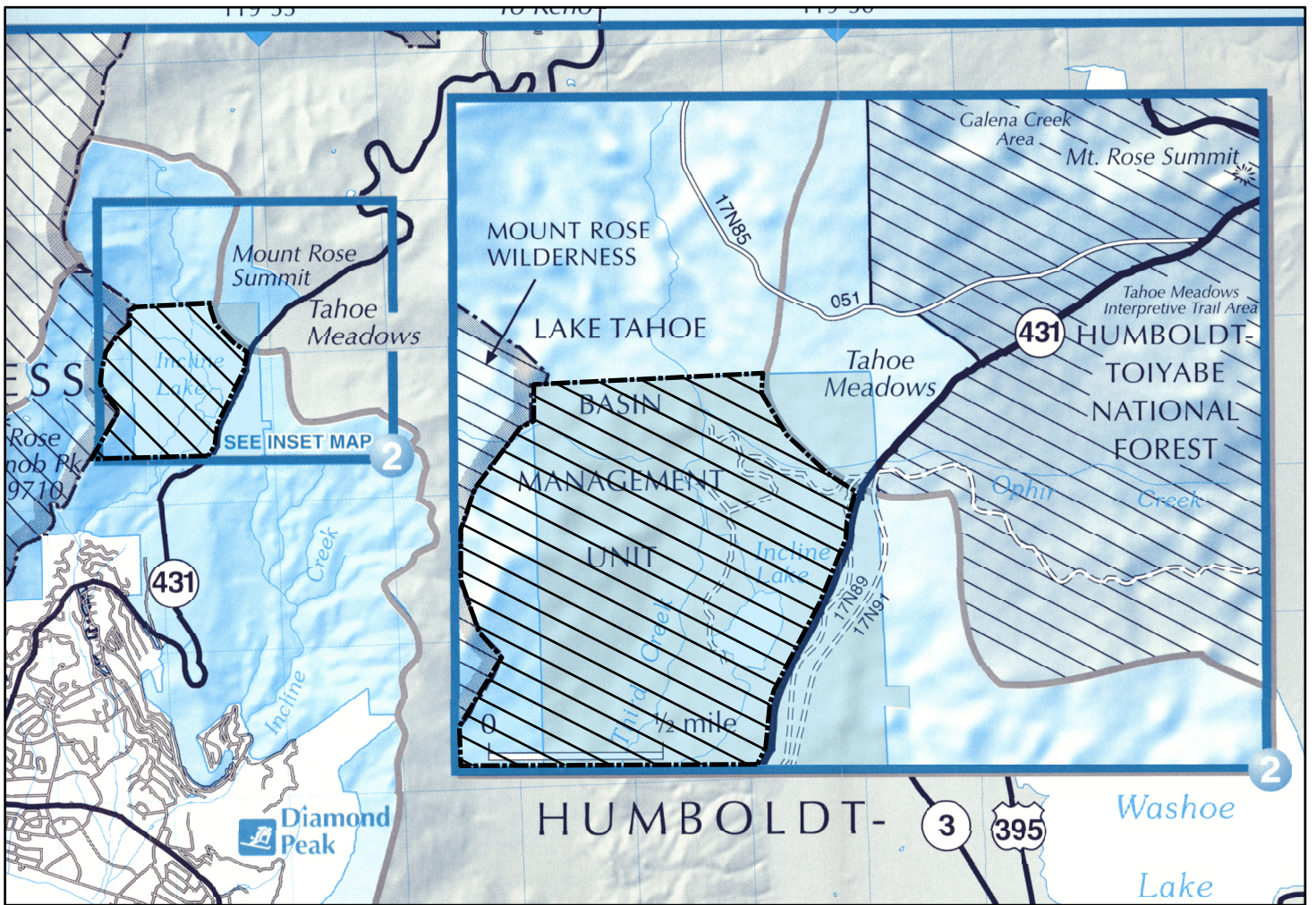



Order No. 19-08-12
USDA Forest Service
Lake Tahoe Basin Management Unit
Winter Vehicle Restrictions

Pursuant to 36 CFR 261.50(a) and (b), and to protect natural resources and public safety, the following acts are prohibited within the Lake Tahoe Basin Management Unit. This Order is effective from December 1, 2008, through November 30, 2010. The prohibitions contained in this Order apply only when there is snow on the ground:

1. Using or possessing a motor vehicle off National Forest System roads in the areas shown as closed on Exhibit A. 36 CFR 261.56.
2. Using a motor vehicle on a National Forest System road in the areas shown as closed on Exhibit A. 36 CFR 261.54(a).
3. Using a motor vehicle on a National Forest System trail in the areas shown as closed on Exhibit A. 36 CFR 261.55(b).
4. Using any rubber-tired vehicle on the National Forest System roads listed in Exhibit B. 36 CFR 261.54(a).
5. Using any rubber-tired vehicles on National Forest System trails listed in Exhibit C. 36 CFR 261.55(b).
6. Using any rubber-tired vehicle off National Forest System roads. 36 CFR 261.56.

Note: For the purpose of this Order, a wheelchair is not considered to be a motor vehicle or a rubber-tired vehicle.

Pursuant to 36 CFR 261.50(e), the following persons are exempt from this Order:

1. Persons with a permit from the Forest Service specifically authorizing the otherwise prohibited act or omission.
2. Any Federal, State, or local officer, or member of an organized rescue or fire fighting force in the performance of an official duty.

These prohibitions are in addition to the general prohibitions contained in 36 CFR Part 261, Subpart A.

Done at South Lake Tahoe, California, this 25th day of November 2008.

s/Terri Marceron

Terri Marceron

Forest Supervisor

A violation of these prohibitions is punishable by a fine of not more than \$5,000 for an individual or \$10,000 for an organization, or imprisonment for not more than 6 months, or both.
16 USC 551 and 18 USC 3559, 3571, and 3581.

This Order supersedes Order 19-06-05 dated November 22, 2006



Order No. 19-08-12
USDA Forest Service
Lake Tahoe Basin Management Unit
Winter Vehicle Restrictions

EXHIBIT B

Forest Road 1201	Fountain Place Road
Forest Road 12N21	High Meadows Road
Forest Road 1214	Angora Lakes Road
Forest Road 12N20	Osgood Road
Forest Road 12N18	Spray Road
Forest Road 12N15	Trout Creek Slope Road
Forest Road 1204	Landfill Road
Forest Road 12N08	Powerline Road
Forest Road 12N17	Connector Road
Forest Road 12NOIA	Saxon Creek Road
Forest Road 12NOID	Hell Hole Road
Forest Road 03	Barker Pass Road
Forest Road 14N34A	Noonchester Mine Road
Forest Road 14N40	Buck's Lake Road
Forest Road 73	Fiberboard Freeway Road
Forest Road 16N71	Mt. Watson Access Road
Forest Road 16N74	Sawmill Flat Road
Forest Road 16N63	Carnelian Road
Forest Road 16N92	Martis Peak Road
Forest Road 16N56	Martis Tie Road
Forest Road 16N52	Gasline Road
Forest Road 16N91	Stateline Powerline Road
Forest Road 16N87	Old Grist Mill Road
Forest Road 14N33	Logan House Loop Road
Forest Road 14N32	Genoa Peak Road
Forest Road 13N80	Castle Rock Road



Order No. 19-08-12
USDA Forest Service
Lake Tahoe Basin Management Unit
Winter Vehicle Restrictions

EXHIBIT C

Forest Trail 18E14	Corral Trail
Forest Trail 18E33A	High Meadows Trail
Forest Trail 18E39.3	Kingsbury Stinger Trail
Forest Trail 18E18	Kings Beach Trail
Forest Trail 18E18A	Kings Beach Trail
Forest Trail 18E18B	Kings Beach Trail
Forest Trail 18E18C	Kings Beach Trail
Forest Trail 18E18D	Kings Beach Trail
Forest Trail 18E18E	Kings Beach Trail